

Patient report

Bio-Rad DATE: 03/16/2019
D-10 TIME: 01:22 PM
S/N: #DJ4I016123 Software version: 4.20-2
Sample ID: 10435565
Injection date 03/16/2019 01:05 PM
Injection #: 20 Method: HbA1c
Rack #: --- Rack position: 8

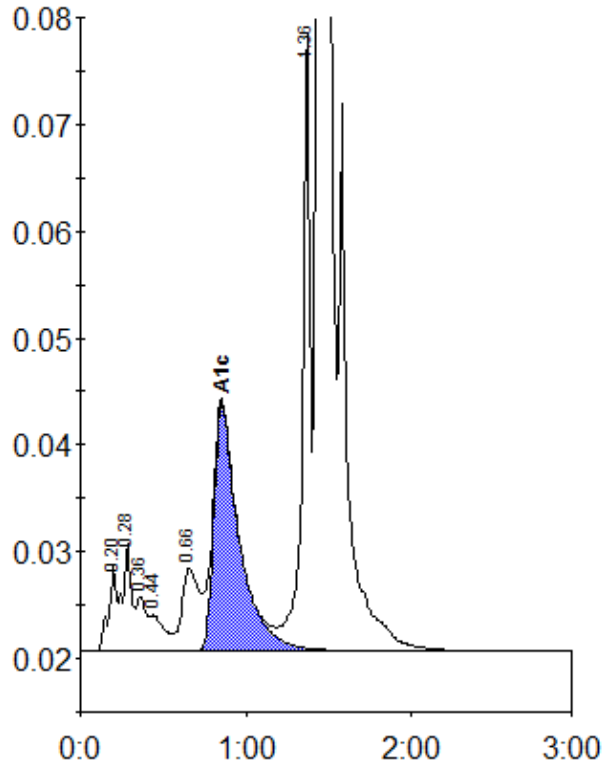

Peak table - ID: 10435565

| Peak | R.time | Height | Area | Area % |
|-------------|--------|---------|---------|--------|
| A1a | 0.20 | 8031 | 26611 | 0.9 |
| A1b | 0.28 | 10111 | 38382 | 1.2 |
| Unknown | 0.36 | 5098 | 20678 | 0.7 |
| F | 0.44 | 3317 | 19740 | 0.6 |
| LA1c/CHb-1 | 0.66 | 7679 | 55692 | 1.8 |
| A1c | 0.85 | 23088 | 246806 | 10.5 |
| P3 | 1.36 | 58139 | 189705 | 6.2 |
| A0 | 1.44 | 762014 | 2482175 | 80.6 |
| Total Area: | | 3079789 | | |

| | |
|----------------|------|
| Concentration: | % |
| A1c | 10.5 |